

McMath Road Tract

±40 Acres

Bid Date: Friday, July 17, 2026

@10:00 a.m.

Listing #5200

Clark County, Arkansas



CONDITIONS OF SALE

1. The Seller reserves the right to accept or reject any bid.
2. Bids submitted will remain valid for five (5) business days. Upon acceptance of a bid, a Contract of Sale, with earnest money in the amount of five percent (5%) of the purchase price, will be executed between the Buyer and Seller within ten (10) business days. A sample Real Estate Sales Contract may be provided in advance upon request. Closing is expected to be held within forty-five (45) days of offer acceptance.
3. Only bids for a specific dollar amount will be accepted. The parcel is being sold in its entirety for single sum and not on a per-acre basis. Advertised acreage is believed to be correct but is not guaranteed. Seller will not provide survey.
4. Conveyance will be by Warranty Deed, subject to all previous mineral conveyances, reservations and exceptions, to any valid rights-of-way, easements, leaseholds, and to any protective covenants or restrictions, which may have been recorded affecting the property. Seller will convey, without warranty, any mineral rights they may own on the property advertised in this brochure.
5. It is understood that the property is being sold "As is, where is, and with all faults". Seller makes no representations or warranties of any kind with respect to the condition or value of the property or its fitness, suitability or acceptability for any particular use or purpose. No environmental inspection or representation has been or will be made by seller.
6. A local title company, selected by Seller, will conduct the closing with each party paying one-half of settlement / closing fee.
7. Seller will pay prorated property taxes (to date of closing), the cost of title insurance, one-half of settlement / closing fee, and Kingwood's real estate commission.
8. Buyer will pay for deed preparation, deed stamps, one-half of settlement / closing fee, and a survey if desired. Should Buyer be required to purchase a lender's title insurance policy, the Buyer will pay any fees for such policy.

Disclaimer: any person receiving this land sale marketing material is considered a prospective buyer for the subject property. If prospective buyers or their agents wish to inspect the property, such property inspections shall be done at reasonable times during daylight hours. Prospective buyers and their agents understand and acknowledge that while on the property, they assume all liability and shall indemnify seller and its agents, property managers and kingwood forestry services from and against any and all claims, demands, or causes of action, of every kind, nature and description relating to its access to or presence on the property. The attached maps are thought to be accurate but should not be considered survey plats. Hunting equipment (such as deer stands, feeders, trail cameras, etc.) And any other man-made items found on the property do not convey unless stated otherwise. Any existing hunting lease will terminate at closing. Kingwood forestry is the real estate firm acting as agent for and represents the seller. Kingwood makes no representation for the buyer. All information presented in this brochure is believed to be accurate but is not guaranteed. Prospective buyers are advised to verify information presented in this sale brochure including, but not limited to, access, acreage, timber information, utilities and property lines.

NOTICE OF LAND SALE - Listing #5200
"McMath Road"
 SW¼ of NW¼, Sec. 27, T9S, R19W,
 Clark County, Arkansas, containing 40 acres, more or less

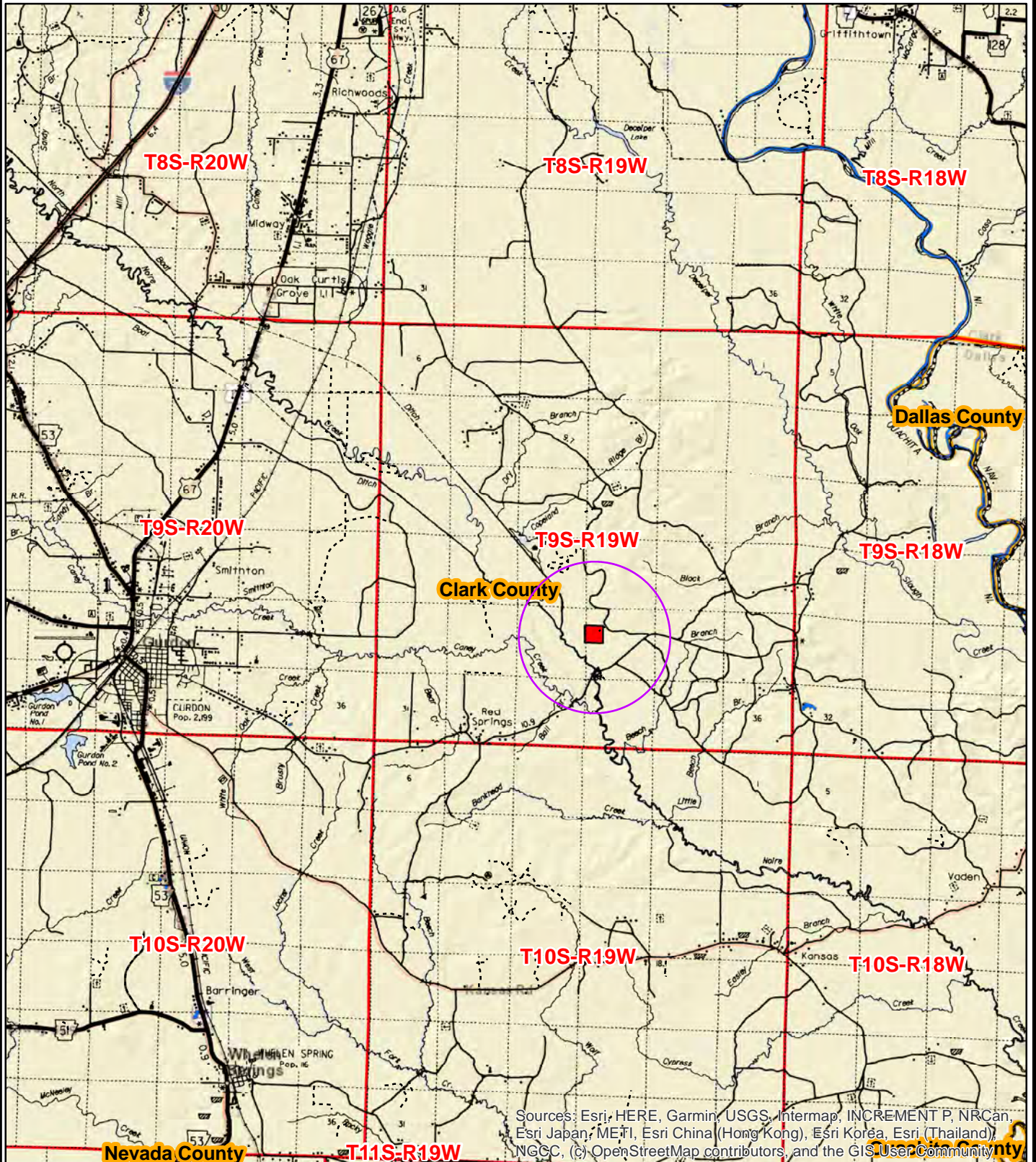

Sources: Esri, HERE, Garmin, USGS, Intermap, INCREMENT P, NRCan, Esri Japan, METI, Esri China (Hong Kong), Esri Korea, Esri (Thailand), NGCC, (c) OpenStreetMap contributors, and the GIS User Community

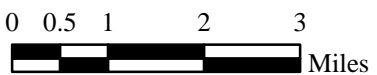

Drawn By: BJC



Highlights

- ±40 acres in Clark County, AR
- ±2017 Pine Plantation with Mature Timber Around Creek
- Great Timberland Investment and Recreation



Scan for Driving Directions

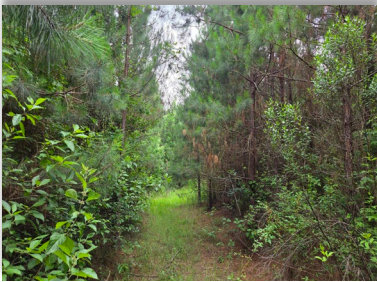

Property Description

Located five (5) miles east of Gurdon, Arkansas. Access is gated (5757 combo) McMath Road with internal ATV trail. Timber consists of ±2017 pine plantation (±32 acres) and Hardwood creek (±8 acres). Terrain is relatively flat with small creek flowing through property. Boundary lines are painted in blue. Property is a great timberland investment and exceptional for hunting and recreation.

Video and additional photographs can be found online.

NOTICE OF LAND SALE - Listing #5200
"McMath Road"
SW¼ of NW¼, Sec. 27, T9S, R19W,
Clark County, Arkansas, containing 40 acres, more or less

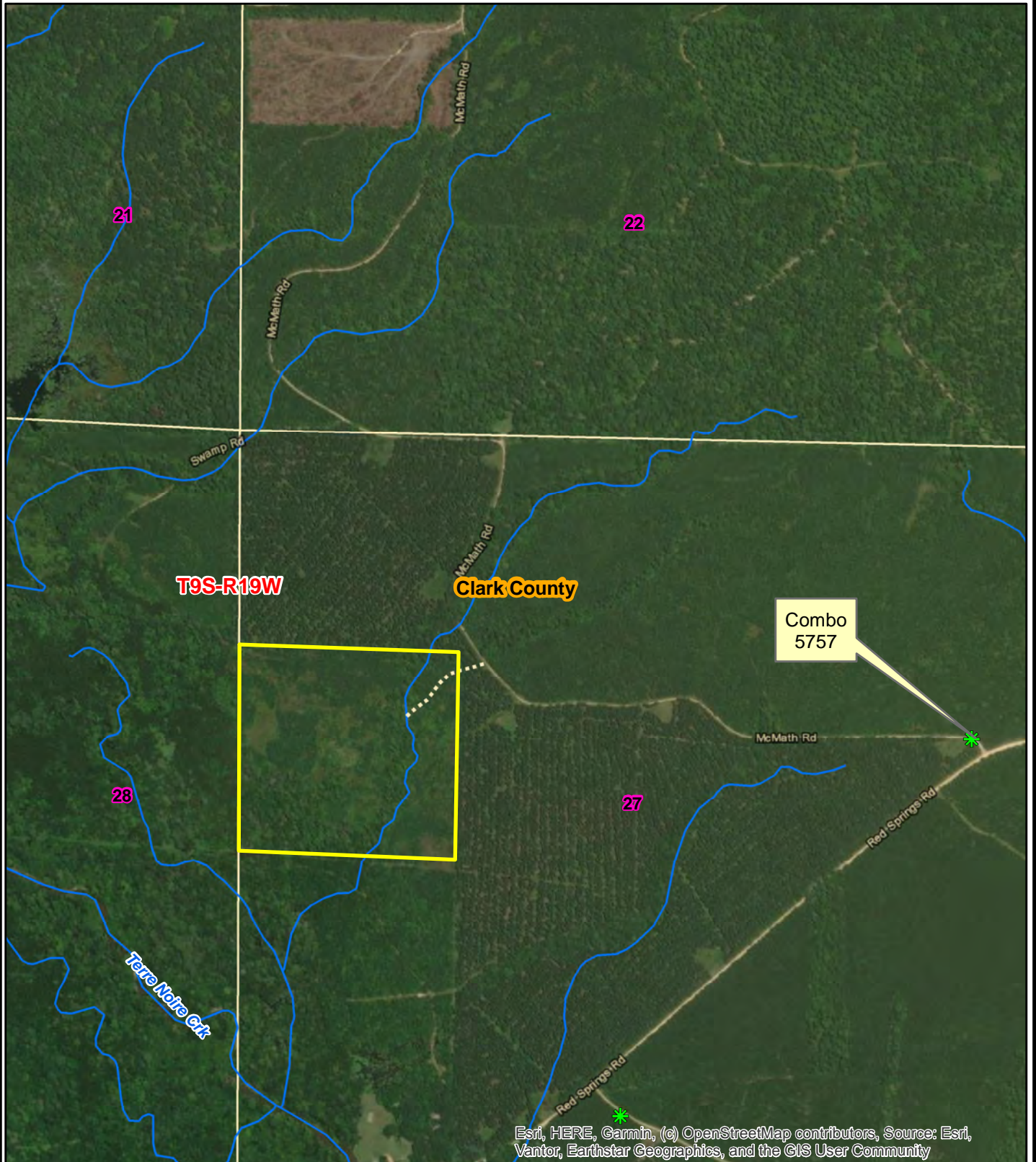

Esri, HERE, Garmin, (c) OpenStreetMap contributors, Source: Esri, Vantor, Earthstar Geographics, and the GIS User Community

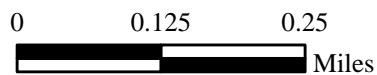

Drawn By: BJC

NOTICE OF LAND SALE - Listing #5200
"McMath Road"
SW¼ of NW¼, Sec. 27, T9S, R19W,
Clark County, Arkansas, containing 40 acres, more or less

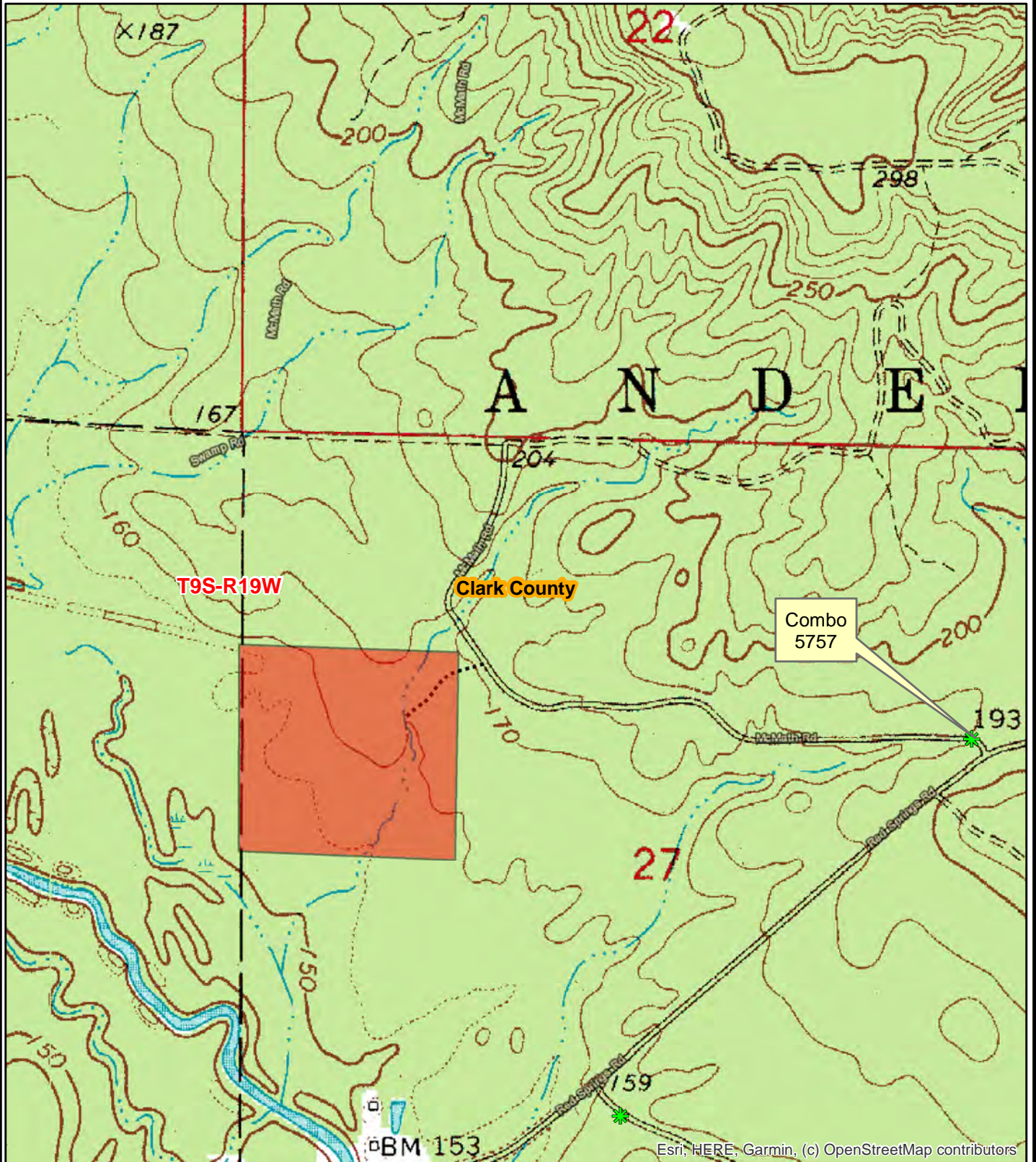

Esri, HERE, Garmin, (c) OpenStreetMap contributors

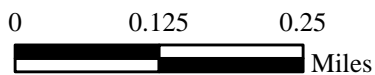

Drawn By: BJC



Bid Form (Listing #5200)
McMath Road Tract
Bid Date: Friday, July 17, 2026 @ 10:00 A.M.

Completed offer forms can be submitted by:
E-mail: Arkadelphia@kingwoodforestry.com
Hand deliver: 4 Executive Circle, Arkadelphia, AR 71923
Mail: PO Box 65 Arkadelphia, AR 71923
(Call to confirm receipt after submitting offer)

I submit the following as an offer for the purchase of the tract described within the corresponding sales brochure. My offer will remain valid for five business days from the bid date and time. If my offer is accepted, I am ready, willing, able, and obligated to execute a Contract of Sale within ten (10) business days with earnest money in the amount of five percent (5%) of purchase price. Closing is expected to be held within forty-five (45) days of offer acceptance. I acknowledge, understand, and agree to, the Conditions of Sale and Disclaimer in the sale brochure. Any contingencies must be in writing and accompany this completed Bid Form.

AMOUNT OF BID: \$ _____

DATE OF OFFER: _____

COMPANY: _____ PHONE NO: _____

NAME: _____ NAME: _____
printed signed

ADDRESS: _____
street city state zip

EMAIL: _____

AREA BELOW FOR KINGWOOD USE ONLY

OFFER ACKNOWLEDGED BY AGENT / BROKER: _____