

FOUNTAIN LAKE

±44.74 ACRES

\$160,000.00

LISTING #5177

GARLAND COUNTY, ARKANSAS



870.246.5757

WWW.KINGWOODFORESTRY.COM



CONDITIONS OF SALE

1. THE SELLER RESERVES THE RIGHT TO ACCEPT OR REJECT ANY OFFER.
2. OFFERS SUBMITTED WILL REMAIN VALID FOR FIVE (5) BUSINESS DAYS. UPON ACCEPTANCE OF AN OFFER, A CONTRACT OF SALE, WITH EARNEST MONEY IN THE AMOUNT OF FIVE PERCENT (5%) OF THE PURCHASE PRICE, WILL BE EXECUTED BETWEEN THE BUYER AND SELLER WITHIN TEN (10) BUSINESS DAYS. A SAMPLE REAL ESTATE SALES CONTRACT MAY BE PROVIDED IN ADVANCE UPON REQUEST. CLOSING IS EXPECTED TO BE HELD WITHIN FORTY-FIVE (45) DAYS OF OFFER ACCEPTANCE.
3. ONLY OFFERS FOR A SPECIFIC DOLLAR AMOUNT WILL BE ACCEPTED. THE PARCEL IS BEING SOLD IN ITS ENTIRETY FOR SINGLE SUM AND NOT ON A PER-ACRE BASIS. ADVERTISED ACREAGE IS BELIEVED TO BE CORRECT BUT IS NOT GUARANTEED. SELLER WILL NOT PROVIDE SURVEY.
4. CONVEYANCE WILL BE BY WARRANTY DEED, SUBJECT TO ALL PREVIOUS MINERAL CONVEYANCES, RESERVATIONS AND EXCEPTIONS, TO ANY VALID RIGHTS-OF-WAY, EASEMENTS, LEASEHOLDS, AND TO ANY PROTECTIVE COVENANTS OR RESTRICTIONS, WHICH MAY HAVE BEEN RECORDED AFFECTING THE PROPERTY. SELLER WILL CONVEY, WITHOUT WARRANTY, ANY MINERAL RIGHTS THEY MAY OWN ON THE PROPERTY ADVERTISED IN THIS BROCHURE.
5. IT IS UNDERSTOOD THAT THE PROPERTY IS BEING SOLD "AS IS, WHERE IS, AND WITH ALL FAULTS". SELLER MAKES NO REPRESENTATIONS OR WARRANTIES OF ANY KIND WITH RESPECT TO THE CONDITION OR VALUE OF THE PROPERTY OR ITS FITNESS, SUITABILITY OR ACCEPTABILITY FOR ANY PARTICULAR USE OR PURPOSE. NO ENVIRONMENTAL INSPECTION OR REPRESENTATION HAS BEEN OR WILL BE MADE BY SELLER.
6. A LOCAL TITLE COMPANY, SELECTED BY SELLER, WILL CONDUCT THE CLOSING.
7. SELLER WILL PAY PRORATED PROPERTY TAXES (TO DATE OF CLOSING), THE COST OF TITLE INSURANCE, AND KINGWOOD'S REAL ESTATE COMMISSION.
8. BUYER WILL PAY FOR DEED PREPARATION, DEED STAMPS, CLOSING COSTS/FEEs, A SURVEY IF DESIRED. SHOULD BUYER BE REQUIRED TO PURCHASE A LENDER'S TITLE INSURANCE POLICY, THE BUYER WILL PAY ANY FEES FOR SUCH POLICY.

DISCLAIMER: ANY PERSON RECEIVING THIS LAND SALE MARKETING MATERIAL IS CONSIDERED A PROSPECTIVE BUYER FOR THE SUBJECT PROPERTY. IF PROSPECTIVE BUYERS OR THEIR AGENTS WISH TO INSPECT THE PROPERTY, SUCH PROPERTY INSPECTIONS SHALL BE DONE AT REASONABLE TIMES DURING DAYLIGHT HOURS. PROSPECTIVE BUYERS AND THEIR AGENTS UNDERSTAND AND ACKNOWLEDGE THAT WHILE ON THE PROPERTY, THEY ASSUME ALL LIABILITY AND SHALL INDEMNIFY SELLER AND ITS AGENTS, PROPERTY MANAGERS AND KINGWOOD FORESTRY SERVICES FROM AND AGAINST ANY AND ALL CLAIMS, DEMANDS, OR CAUSES OF ACTION, OF EVERY KIND, NATURE AND DESCRIPTION RELATING TO ITS ACCESS TO OR PRESENCE ON THE PROPERTY. THE ATTACHED MAPS ARE THOUGHT TO BE ACCURATE BUT SHOULD NOT BE CONSIDERED SURVEY PLATS. HUNTING EQUIPMENT (SUCH AS DEER STANDS, FEEDERS, TRAIL CAMERAS, ETC.) AND ANY OTHER MAN-MADE ITEMS FOUND ON THE PROPERTY DO NOT CONVEY UNLESS STATED OTHERWISE. ANY EXISTING HUNTING LEASE WILL TERMINATE AT CLOSING. KINGWOOD FORESTRY IS THE REAL ESTATE FIRM ACTING AS AGENT FOR AND REPRESENTS THE SELLER. KINGWOOD MAKES NO REPRESENTATION FOR THE BUYER. ALL INFORMATION PRESENTED IN THIS BROCHURE IS BELIEVED TO BE ACCURATE BUT IS NOT GUARANTEED. PROSPECTIVE BUYERS ARE ADVISED TO VERIFY INFORMATION PRESENTED IN THIS SALE BROCHURE INCLUDING, BUT NOT LIMITED TO, ACCESS, ACREAGE, TIMBER INFORMATION, UTILITIES AND PROPERTY LINES.

BROKER COOPERATION STATEMENT: REAL ESTATE AGENTS MUST MAKE THE FIRST CONTACT WITH KINGWOOD AND REGISTER THEIR POTENTIAL BUYER TO PARTICIPATE IN KINGWOOD'S REAL ESTATE COMMISSION. THE BUYER'S AGENT MUST ALSO ACCOMPANY THE POTENTIAL BUYER ON THE INITIAL SHOWING OF THE PROPERTY. OTHERWISE, THE FEE PARTICIPATION WILL BE AT THE SOLE DISCRETION OF KINGWOOD.

FOUNTAIN LAKE LISTING #5177

±44.74 ACRES
\$160,000.00

HIGHLIGHTS

- 44.74 ACRES IN GARLAND COUNTY, ARKANSAS
- MATURE NATIVE HARDWOOD AND PINE TREES
- GATED ACCESS FROM MILL CREEK ROAD
- SMALL CREEK FLOWS THROUGH PROPERTY
- MINUTES FROM HOT SPRINGS, ARKANSAS
- IMMEDIATE TIMBER INCOME
- GREAT HUNTING PROPERTY
- JOINS HOT SPRINGS STATE FOREST WMA

Product	Trees	Tons
Pine Sawtimber	63	300
Pine CNS	17	62
Red Oak Sawtimber	196	259
White Oak Sawtimber	428	441
Misc. Sawtimber	21	29
Pine Pulpwood	1,075	297
Hardwood Pulpwood	3,073	1,177



SCAN FOR DRIVING DIRECTIONS



PROPERTY DESCRIPTION

THE FOUNTAIN LAKE PROPERTY IS LOCATED IN THE FOUNTAIN LAKE COMMUNITY AND APPROXIMATELY SIX (6) MILES NORTHEAST OF HOT SPRINGS, ARKANSAS. ACCESS IS GATED TIMBER COMPANY GRAVEL ROAD VIA MILL CREEK ROAD. TIMBER CONSISTS OF MATURE, NATIVE UPLAND HARDWOOD AND PINE. A SMALL CREEK / SPRING FLOWS THROUGH PART OF PROPERTY. TERRAIN IS GENTLY ROLLING TO ROLLING.

GREAT TIMBERLAND INVESTMENT AND EXCELLENT HUNTING / RECREATION. PROPERTY ADJOINS HOT SPRINGS STATE FOREST WILDLIFE MANAGEMENT AREA.

PROSPECTIVE BUYERS ARE WELCOME TO TOUR THE PROPERTY AT THEIR CONVENIENCE.

VIDEO AND ADDITIONAL PHOTOGRAPHS CAN BE FOUND ONLINE.

NOTICE OF LAND SALE - Listing #5177
"Fountain Lake Tract"
NW¼ of NE¼, Sec. 4, T2S, R18W,
Garland County, Arkansas, containing 44.74 acres, more or less

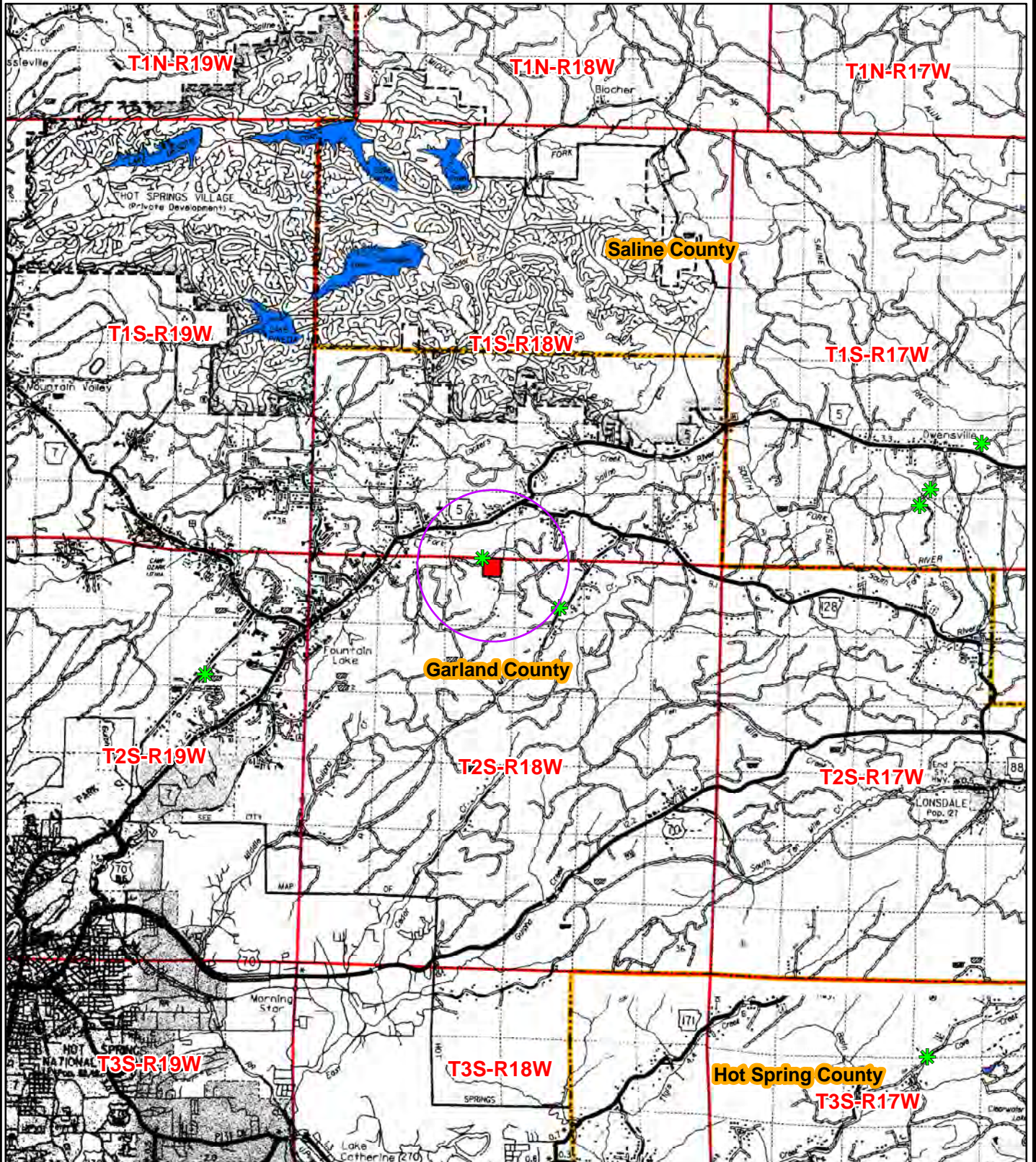

Drawn By: BJC

NOTICE OF LAND SALE - Listing #5177
"Fountain Lake Tract"
NW¼ of NE¼, Sec. 4, T2S, R18W,
Garland County, Arkansas, containing 44.74 acres, more or less

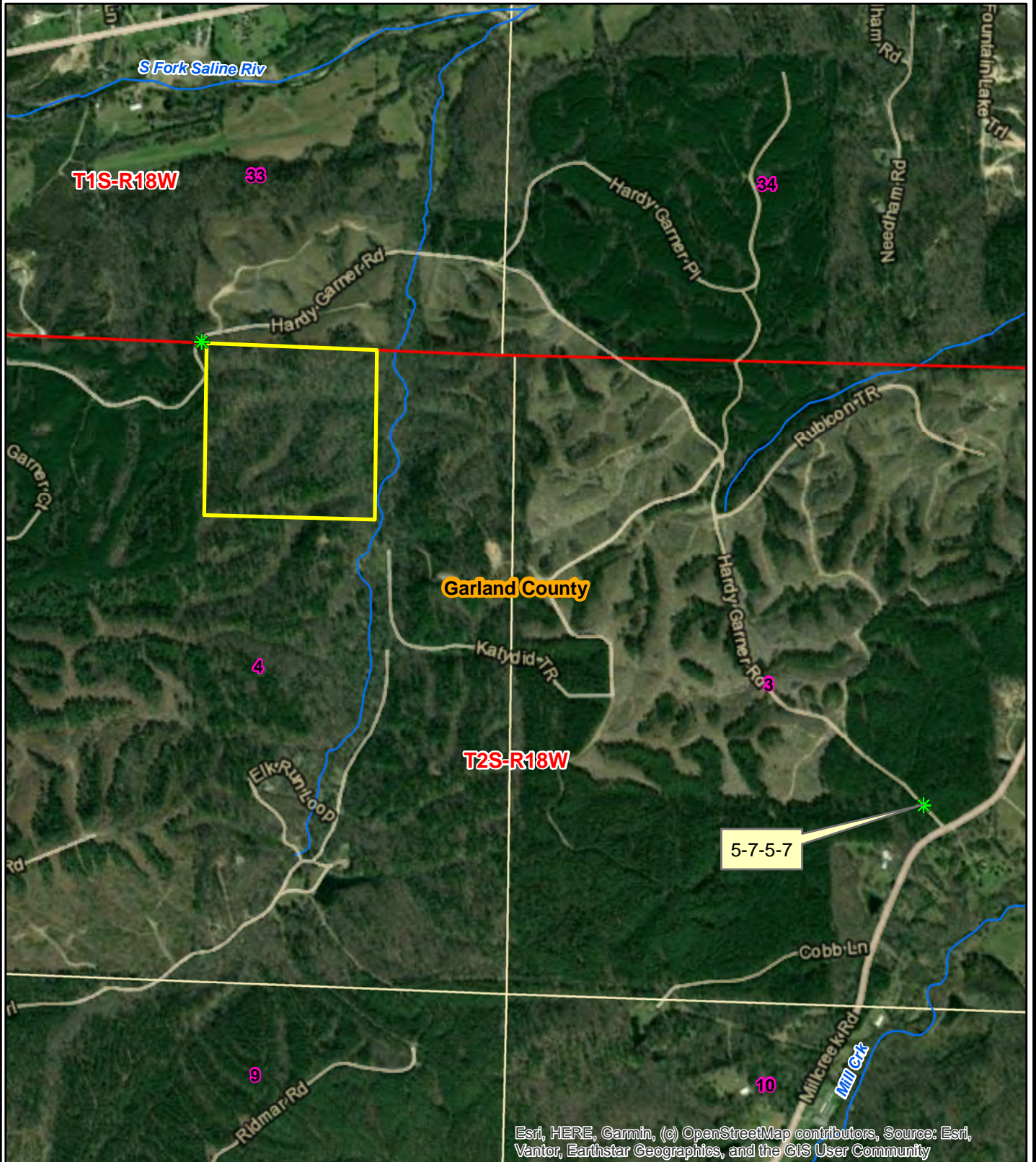

Esri, HERE, Garmin, (c) OpenStreetMap contributors, Source: Esri, Vantor, Earthstar Geographics, and the GIS User Community

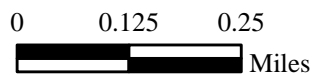

Drawn By: BJC

NOTICE OF LAND SALE - Listing #5177
"Fountain Lake Tract"
NW¼ of NE¼, Sec. 4, T2S, R18W,
Garland County, Arkansas, containing 44.74 acres, more or less

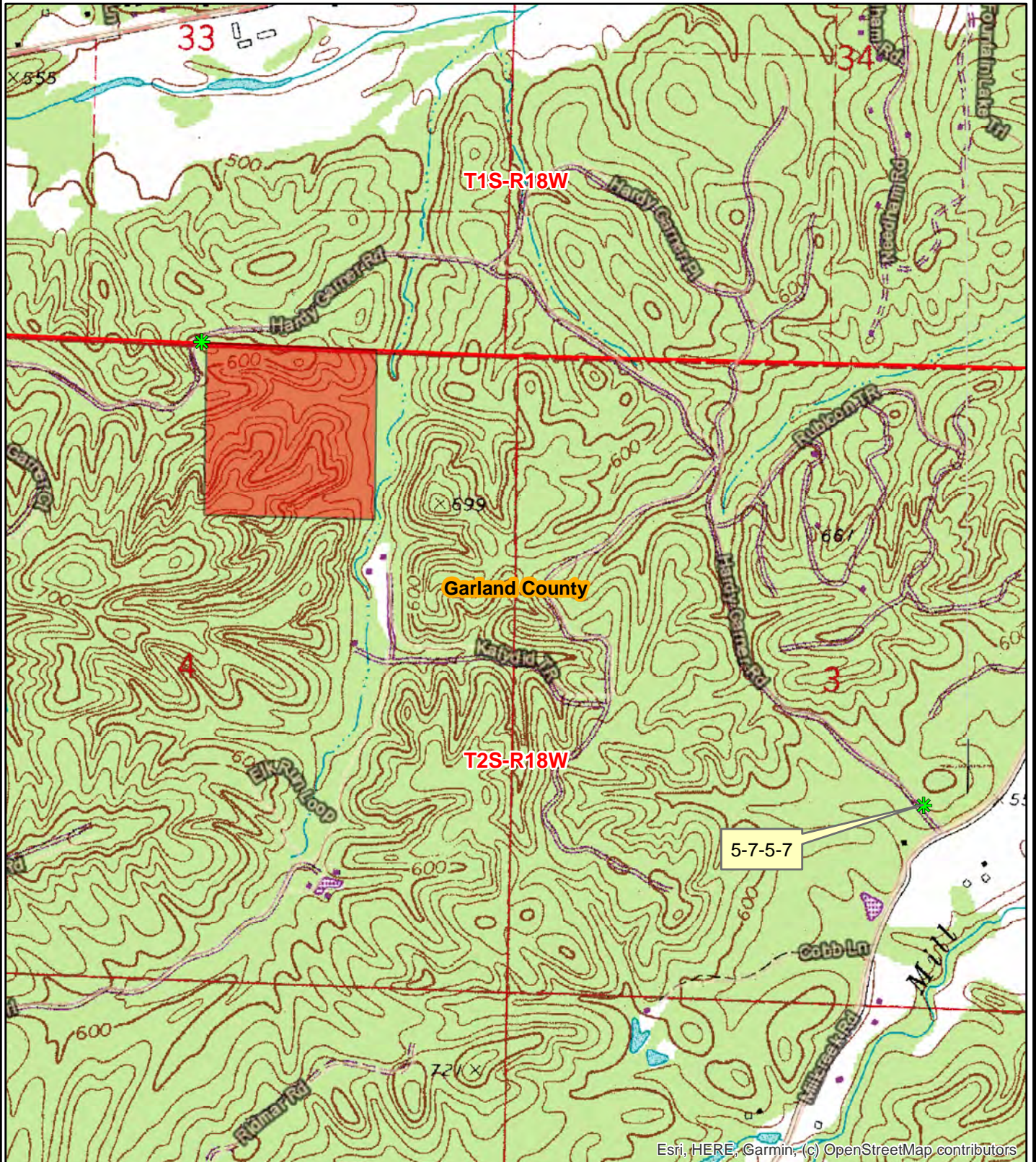

Esri, HERE, Garmin, (c) OpenStreetMap contributors

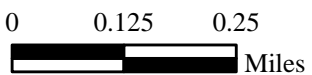

Drawn By: BJC



LAND SALE OFFER FORM

COMPLETED OFFER FORMS CAN BE SUBMITTED BY:

E-MAIL: ARKADELPHIA@KINGWOODFORESTRY.COM

HAND DELIVER: 4 EXECUTIVE CIRCLE, ARKADELPHIA, AR 71923

MAIL: PO BOX 65, ARKADELPHIA, AR 71923

(CALL TO CONFIRM RECEIPT AFTER SUBMITTING OFFER (870) 246-5757)

I SUBMIT THE FOLLOWING AS AN OFFER TO PURCHASE THE TRACT LISTED ABOVE. MY OFFER WILL REMAIN VALID FOR FIVE (5) BUSINESS DAYS FROM THIS DATE. IF MY OFFER IS ACCEPTED, I AM READY, WILLING, ABLE, AND OBLIGATED TO EXECUTE A CONTRACT OF SALE WITHIN TEN (10) BUSINESS DAYS WITH EARNEST MONEY IN THE AMOUNT OF FIVE PERCENT (5%) OF PURCHASE PRICE. CLOSING IS EXPECTED TO BE HELD WITHIN FORTY-FIVE (45) DAYS OF OFFER ACCEPTANCE. I HAVE READ, UNDERSTAND, AND AGREE TO THE CONDITIONS OF SALE, DISCLAIMER AND BROKERAGE COOPERATION STATEMENT, WITHIN THIS BROCHURE. ANY CONTINGENCIES MUST BE IN WRITING AND ACCOMPANY THIS COMPLETED OFFER FORM.

AMOUNT OF OFFER: \$ _____

DATE OF OFFER: _____

COMPANY: _____ PHONE NO: _____

NAME: _____ NAME: _____
PRINTED SIGNED

ADDRESS: _____
STREET CITY STATE ZIP

EMAIL: _____

AREA BELOW FOR KINGWOOD USE ONLY

OFFER ACKNOWLEDGED BY AGENT / BROKER: _____